



# SNAPSHOTS OF THE TRIANGLE CHATHAM COUNTY

Est. 1771

## KEY FACTS

Chatham County  
was home to a  
population of

**69,000**

in 2014



**Siler City & Pittsboro**

were home to 18 of every 100  
residents

**22%**

Of people lived in a municipal area,  
the smallest share in the region

\* in 2014



## Chatham County

population is the oldest and most racially and ethnically  
homogeneous one in the region. Although the share of adults  
with at least a bachelor's degree is the lowest in the Triangle,  
it still is relatively high compared to national standards.

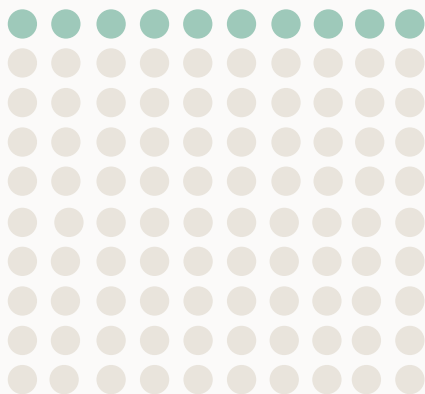

**10%**

Average Unemployment Rate\*

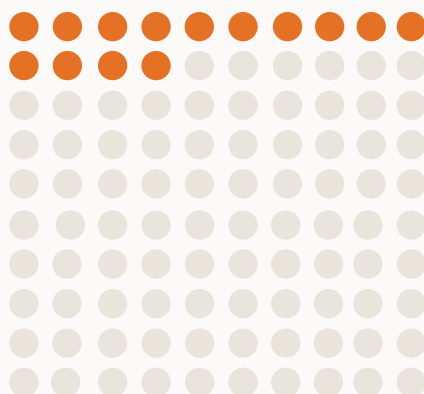

**14%**

Average Poverty Rate \*

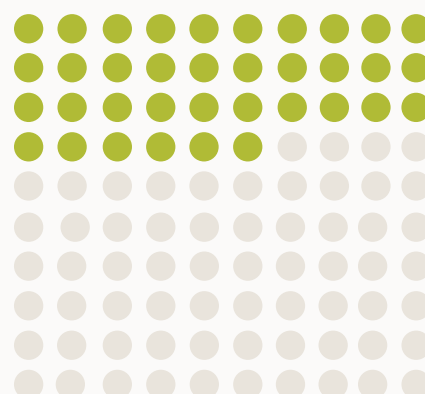

**36%**

Average Share of the  
population 25+ with a  
Bachelor's Degree or more\*

\* 2010-2014 average



## POPULATION GROWTH & CHARACTERISTICS

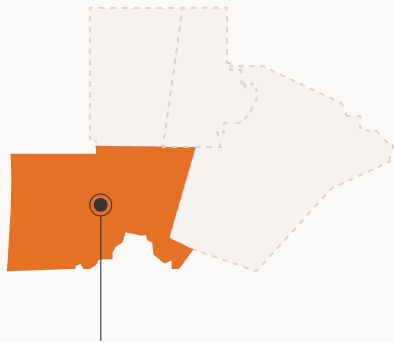

POPULATION DENSITY

**101**

persons per square mile

(2014)

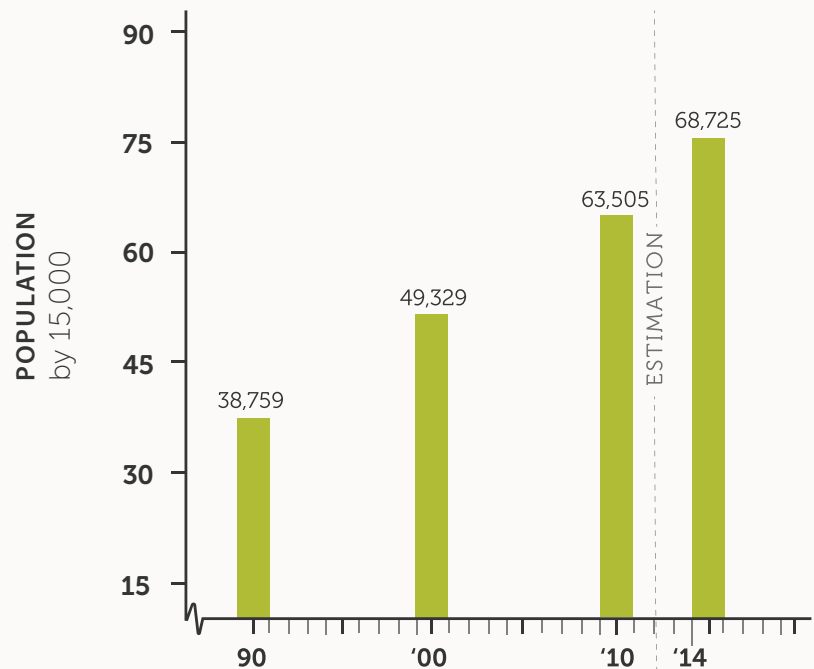

YEAR

1990-2014

## URBANIZATION



THE TOWNS OF SILER CITY & PITTSBORO  
were home to approximately

**18** out of every **100**  
county residents in 2014

Altogether, **22%** of county residents lived in a municipal area. This was the smallest share in the region.



The Town  
of Siler City  
is the most  
populous municipality  
in the county with

**8,279**

PEOPLE

(2014)

**Half** of Chatham County residents were older than **46 years of age** giving Chatham County the **O L D E S T** population in the Triangle in 2014

**33%** of residents were born **outside of NC** or the American **South**  
(2014)



**9%** of county residents were **FOREIGN-BORN**  
(2014)



If projections hold, the county's population may grow by **37% from 2010 to 2030** rising to **86,776**

That translates to an average gain of **1,164 people per year**

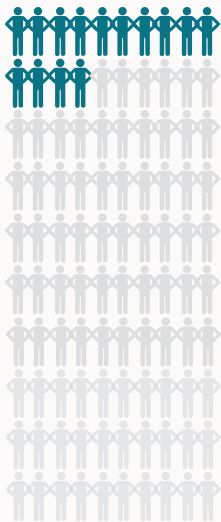

People of color accounted for **14%** of the population **O V E R** the age of **SIXTY FIVE \***



**29/100** residents are people of color\*



People of color accounted for **47%** of the population **U N D E R** the age of **EIGHTEEN \***

\* in 2014



## EDUCATION

# 36%

of residents, on average, ages 25+ had earned at least a Bachelor's Degree (2010-2014)



## 43%

Non-Hispanic White Adults



## 14%

African American Adults



## 6%

Hispanic Adults

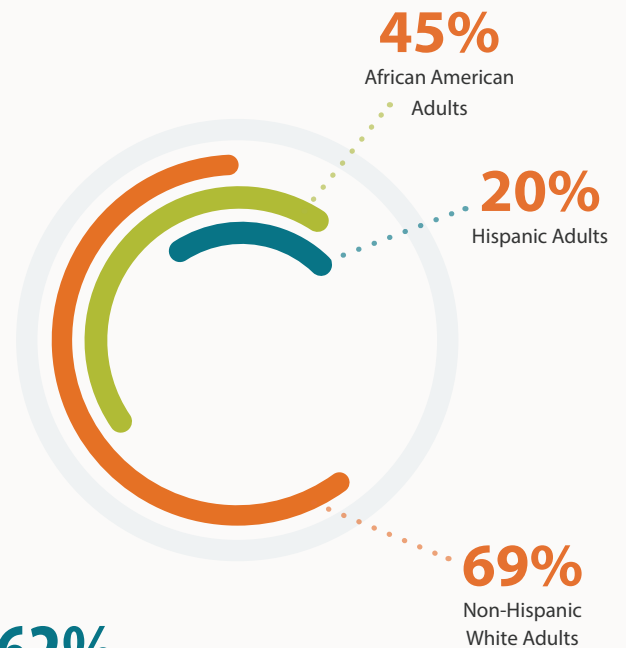

## 62%

average residents 25+ who earned a degree credential (at least 2yrs - 2010-2014)

## CHATHAM COUNTY SCHOOLS

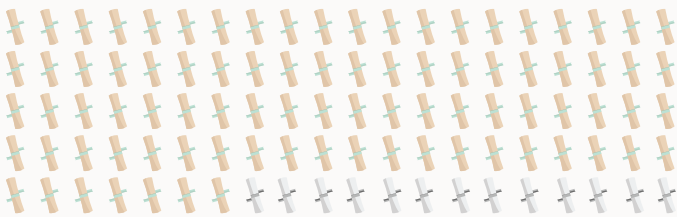

# 87%

of students in the 9th grade during 2011-2012 graduated in four years.

The cohort graduation rates were:

**89%** Non-Hispanic White Students

**92%** African American Students

**80%** Hispanic Students

## YOUTH LITERACY

**57%** of public 3rd grade students in Chatham Schools were grade-level proficient in reading. (2014-2015)

That year, students who tested at an **advanced** level:

### NON HISPANIC WHITE STUDENTS



### AFRICAN AMERICAN STUDENTS



### HISPANIC STUDENTS



\*Indicates Benchmark



## ECONOMIC HARDSHIPS

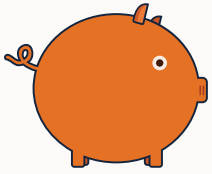

### POVERTY

**14%** of **Chatham County** residents lived with incomes below the federal **poverty level**  
(on average, 2010-2014)

**40%**  
Hispanic  
Residents

**20%**  
African  
American  
Residents

**9%**  
Non-Hispanic  
White  
Residents



Some **53** of every **100** students in **Chatham Schools** were enrolled in the free and reduced **National School Lunch Program**

Academic year: **2014-2015**

### Average Civilian Unemployment Rates 2010-2014



Hispanic **13%**



Non-Hispanic White **8%**



African American **18%**

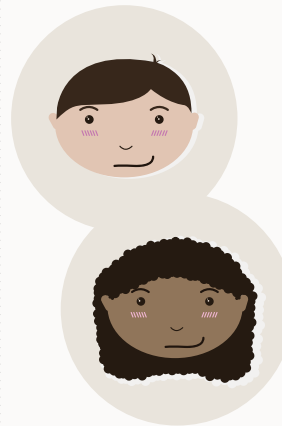

### CHILD POVERTY

**23/100** children in **Chatham County** on average lived in households with incomes below the federal **poverty level**  
(on average, 2010-2014)

**50%**  
Hispanic  
Children

**28%**  
African  
American  
Children

**11%**  
Non-Hispanic  
White  
Children



On the night of **January 28, 2015** there were **11** people experiencing homelessness in Chatham County

In **2013** an estimated

**7,750**

residents of Chatham County were **food insecure** (at risk of hunger or hungry)

This total included

**2,900**

**C H I L D R E N**  
**That's 21 of every 100**



## INCOME AND EMPLOYMENT

### MEDIAN HOUSEHOLD INCOME

Income trend line  
\$57,140

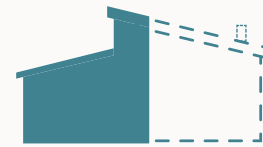
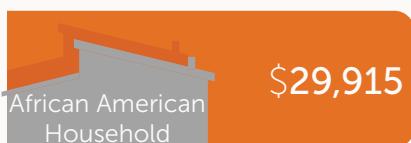

between 2010-2014

# HALF

of all rental households (per month) paid more than **\$786** on basic utilities on average

**26 percent** of all renter households spent more than **\$1,000** each on rent & utilities on average

of all owner-occupied households with a mortgage spent more than **\$1,487** each month on **mortgage payments, real estate taxes, basic utilities, insurance, & selected fees** on average

**41 %**  
of renter households

&

**33 %**  
owner-occupied households with mortgages

Spent at least **30%** of their incomes on housing costs on average (2010-2014)



Triangle Community Foundation believes that information has the power to drive positive community change. Our community is growing and changing, and we want to engage people across the region in understanding these evolving needs at the regional and at the county level, and working together to make a difference. We hope that you will explore these data points and indicators, and that they will spark questions and great conversation that will bring us all together to ensure that the Triangle is a place where everyone can thrive. Visit us at [www.trianglecf.org](http://www.trianglecf.org)

#### Data Sources

Feeding America, *Mind the Meal Gap: 2015*; N.C. Coalition to End Homelessness, "North Carolina Point-in-Time Count Data: 2015"; N.C. Department of Public Instruction, "Free and Reduced Meal Application Data: 2014-2015"; N.C. Department of Public Instruction, *North Carolina 4-Year Cohort Graduation Rate Report for the 2014-15 School Year*; N.C. Office of State Budget and Management, Population Estimates Program; N.C. Office of State Budget and Management, Population Projections Program; State Library of North Carolina, "N.C. County Formation"; U.S. Census Bureau, American Community Survey, various years; and U.S. Census, Bureau, Decennial Census of Population and Housing, various years.